



# **Sapporo Language Center Application Guide 2022**



# The appeal of Hokkaido and Sapporo



**Hokkaido** is the northernmost island of Japan and accounts for 22% of the total area of the country. Many tourists from around the world visit Hokkaido all year round and are fascinated by its beautiful nature.



**Sapporo** is a popular sightseeing destination that attracts many tourists. It is famous for the Sapporo Snow Festival held in Odori Park, where various events are held throughout the year.





# 3 reasons to choose Sapporo Language Center

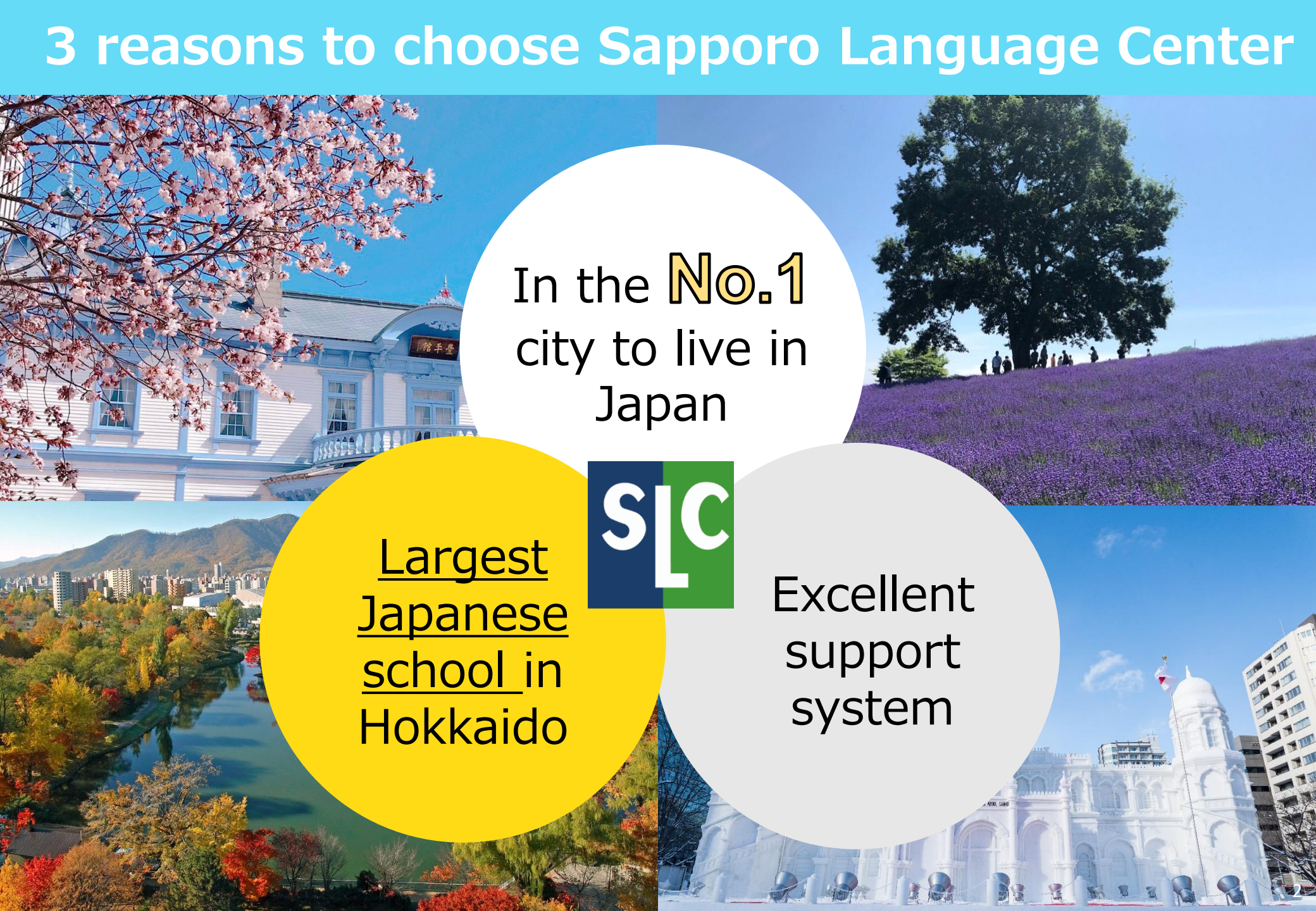

In the **No.1**  
city to live in  
Japan

Largest  
Japanese  
school in  
Hokkaido



Excellent  
support  
system

# Courses

## Preparatory Course

### Guidance for advancing to higher education

- Preparing for Japanese Language Proficiency Test (JLPT)
- Preparing for Examination for Japanese University Admission for International Students (EJU)
- How to write short essays
- How to write a statement of purpose
- Reading newspapers, learning Japanese expressions related to current affairs
- Interview practice
- Public speaking training
- Career guidance counseling



## Business Japanese Course

### Business Japanese training

- Honorific language, handling telephone calls, intercultural communication

### Job hunting guidance

- Business etiquette
- Self-analysis, writing resumes, and job interviews
- Basic computer and presentation skills
- Industry research and providing information
- Company visits and workplace training
- Individual career counseling



**For students whose Japanese level is JLPT N2 level or above. Please contact us for more information about the class schedule.**

### Schedule

You will take either  
AM or PM classes

**AM**

**9:00 - 9:45**

**9:55 - 10:40**

**10:50 - 11:35**

**11:45 - 12:30**

**PM**

**13:10 - 13:55**

**14:05 - 14:50**

**15:00 - 15:45**

**15:55 - 16:40**



# Sapporo Language Center's facilities



**Exterior**



**Classroom**



**Corridor**



**Staff room**

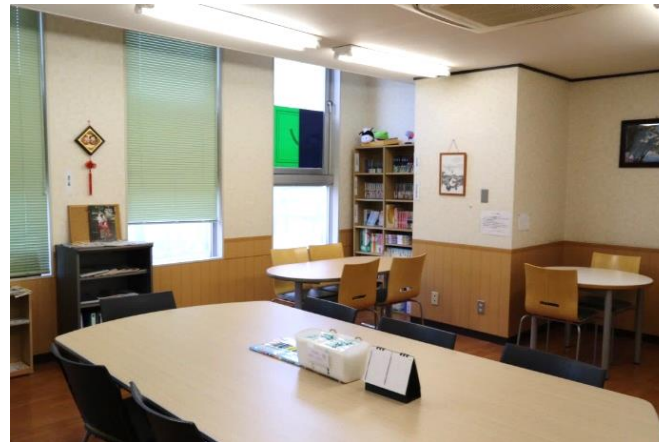

**Common room**



**Lecture hall**



# Japanese cultural experience and extracurricular activities



**Kimono experience**



**Karate experience**



**Sports festival**



**Excursion**



**Ski experience**



**Calligraphy**

# Sapporo is affordable

## Comparison of rent

Rent is cheap!

From ¥30,000

From ¥70,000

Sapporo

Tokyo

Real estate companies affiliated with the school

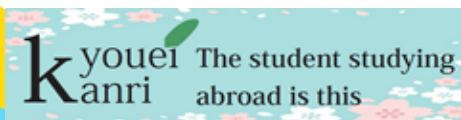

## Examples of apartments

Rent	¥30,000/month
Maintenance fee	¥2,000/month
Address	Minami 13 Nishi 6, Chuo-ku, Sapporo
Deposit	None
Key money	None
Area	24㎡
Layout	1DK
Distance to school	10 min. on foot

Rent	¥26,000/month
Maintenance fee	¥1,500
Address	Minami 14 Nishi 7, Chuo-ku, Sapporo
Deposit	1 month rent
Key money	None
Area	24㎡
Layout	1DK
Distance to school	10 min. on foot

※ Security deposit and key money in Sapporo are also much cheaper than in Tokyo.

※ Available housing options vary depending on the time of the year.



# Introducing part-time jobs

Students are allowed to work up to **28 hours/week**, or **40 hours/week** during long vacations!



Average hourly wage in Sapporo	¥ 900
Monthly earnings	¥ 108,000

Calculated based on 28 hours per week or 120 hours per month

Work place	Description	Hourly wage
Hotel	Bed making	¥ 1,050
Restaurant	Waiter, kitchen staff	¥ 900
Food factory	Sorting lunch boxes/bread	¥ 1,000

The hourly wage for part-time jobs in Sapporo varies from **¥889 to ¥1,200** per hour. The contents of the work depend on your Japanese language skills.



# Support for finding a job in Japan

## About Career Bank Co.,Ltd.

- Our group company is the **largest recruitment company in Hokkaido.**
- We help students to find part-time jobs while in school, and employment in Japan after graduation.

## Supporting international students



## CAREER BANK キャリアバンク株式会社



厚生労働省委託事業「外国人留学生採用サポート事業」  
Organized by the Ministry of Health, Labour and Welfare

**外国人留学生向け  
オンライン就職セミナー**

参加無料

開催 6月20日(土) 11:00~12:30

費用 9900円

参加者 大学・大学院、専門学校、日本語学校に在籍している外国人留学生

セミナー内容

- ◆日本の就職活動の基盤
- ◆就職活動のスケジュール
- ◆日本企業が外国人に求めているスキル
- ◆就活におけるビジネスマナー
- ◆就活ビザの取得について

開催方法

オンライン (Zoomを使用します)  
お持ちのパソコンやスマートフォンでご自宅や外出先でもご参加いただけます。  
お申し込み後に、参加費から参加方法についてご案内します。

講師紹介

キャリアコンサルタント資格 海外就職部 部長  
キム オリガ 氏  
10年以上の経験を活かし、海外就職のサポートを行っています。  
お申し込み後、参加費から参加方法についてご案内します。

お申し込み方法

WEB申込みフォームで簡単申込み!

申込期限 6月18日(木)まで

TEL 011-251-5817 Email ryugaku@careerbank.co.jp 申し込み受付時間 10:00~18:00  
URL: <http://www.ryugaku-support.com/student/index.html> [QRコード]

CAREER BANK  
キャリアバンク株式会社

TEL 011-251-5817 Email ryugaku@careerbank.co.jp  
URL: <http://www.ryugaku-support.com>

厚生労働省委託事業  
外国人留学生採用サポート事業

外国人留学生向け  
オンライン 合同企業説明会

おしごと in HOKKAIDO  
ONLINE Job fair for international students

参加者募集!

参加無料 抽選OK!

7/18 2020 13:00~18:00

お申込方法

WEBで簡単!

<http://www.ryugaku-support.com>

メールでも!

ryugaku@careerbank.co.jp

参加費 30社(予定)

申込期限/2020年7月16日(木)

対象 大学・大学院・専門学校・日本語学校を卒業予定の外国人留学生及びご家族

開催場所 CAREER BANK 株式会社

TEL 011-251-5817 Email ryugaku@careerbank.co.jp

# Admission schedule and procedures

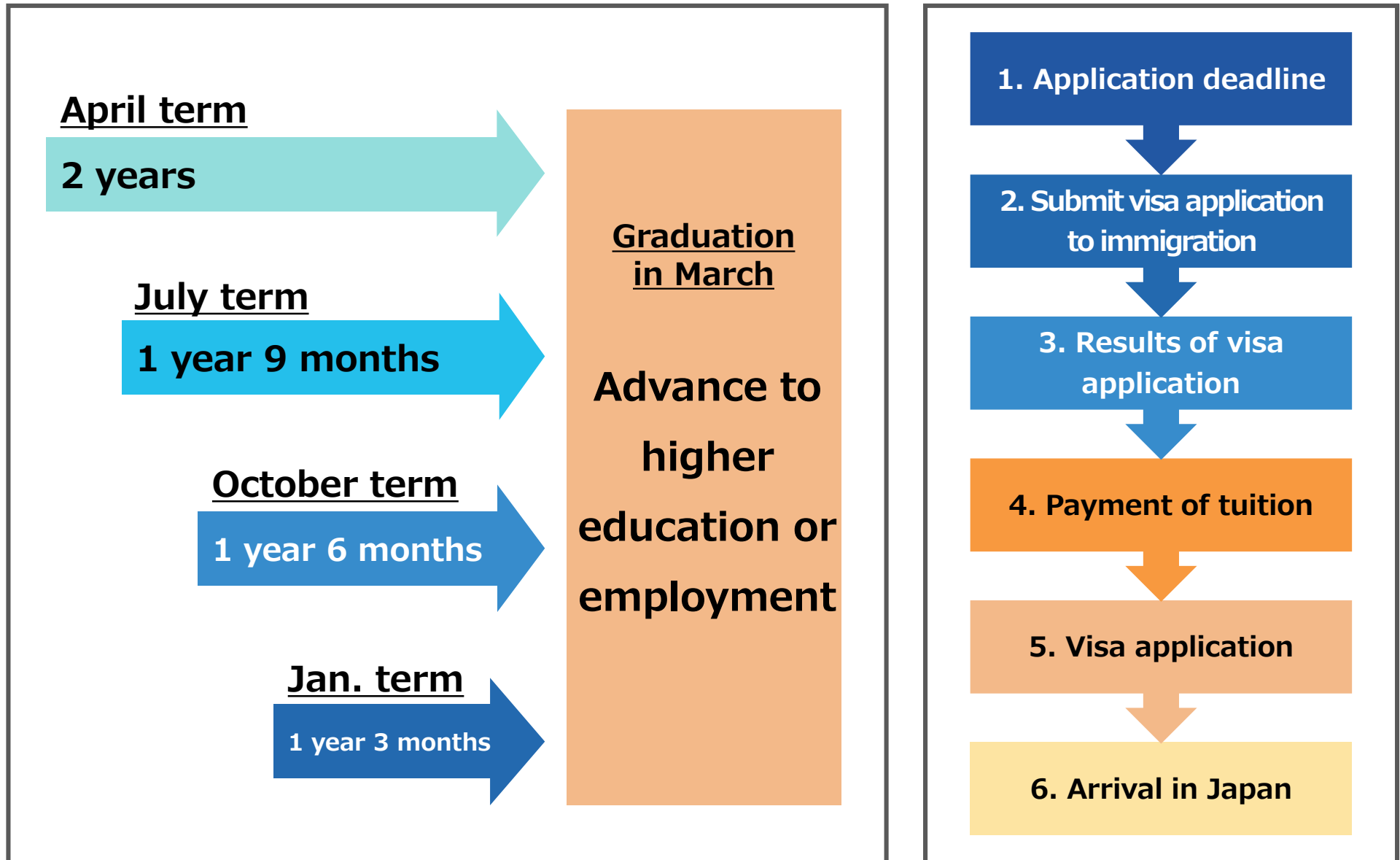

It takes about 5-6 months from the time of application to come to Japan.



# Tuition and other fees

Course duration	2 years	1 year and 9 months	1 year and 6 months	1 year and 3 months	1 year
Admission	April	July	October	January	On request
Application fee	30,600	30,600	30,600	30,600	30,600
Enrollment fee	66,000	66,000	66,000	66,000	66,000
Tuition fee	1,254,000	1,097,300	940,500	783,800	627,000
Textbooks	44,000	38,500	33,000	27,500	22,000
<b>Total</b>	<b>1,394,600</b>	<b>1,232,400</b>	<b>1,070,100</b>	<b>907,900</b>	<b>745,600</b>

Tuition can be paid in six-month installments.  
Please contact us for more information.

(incl. 10% consumption tax)  
Unit: Yen

# Scholarships and incentives

At Sapporo Language Center, we have various scholarships and incentives to support our students while studying Japanese.

Description	Amount
Passing level N1 of the Japanese Language Proficiency Test	¥ 10,000
Passing level N2 of the Japanese Language Proficiency Test	¥ 5,000
High EJU exam score (250/400 and above)	¥ 5,000
Scholarship for outstanding academic performance (JASSO) * Limited to 1 student who is enrolled in the 2-year course starting in April	¥ 30,000/month
Financial incentive From the students graduating in March we will select the most outstanding students with the best evaluation for attendance rate, attitude in class, and grades (1 student per class )	¥ 20,000
Speech contest Top three contestants in the speech contest held at the closing ceremony	¥ 10,000, ¥ 7,000, ¥ 5,000
Kanji contest (students with scores of 80 points and above)	Certificate and prize



# Message from our students



**Wu (China)**

The teachers, including the principal, are very kind. Their teaching style is interesting and they have a lot of experience. Also, I'm very happy that I can always speak Japanese at school with my classmates from many different countries!



**Chiang (Hong Kong)**

The principal and the teachers are kind, and many of the students are fun. They helped me not only during classes, but also in my job search and through emotional support. You don't have to worry when living alone in a foreign country!



**James (UK)**

Classes are taught entirely in Japanese, which is a great way to learn. The teachers and support staff are excellent and ensure every student is able to progress smoothly through their language education as well as being able to navigate life in Sapporo.



**Tablizo (Philippines)**

All the teachers are very professional, patient and very kind. They made all the lessons very easy to learn. With the help of my teachers I improved my listening skills and learned lots of new vocabulary. They really helped me to improve my Japanese.



**Nhi (Vietnam)**

The teachers at school are enthusiastic, always friendly, and humorous, and the classes are always interesting. My communication skills have improved thanks to the teachers. I am close to my school friends and we always support each other.



**Zaki (Malaysia)**

Studying at SLC has made me become more confident and pro-active when speaking Japanese. All the teachers and the school staff are very friendly and helpful, even for small things like helping you reading your mail or preparing for a job interview.



# Application and inquiries

Please feel free to contact us if you have any questions about courses, tuition, school life, etc.



**Famil Nakajima Kouen 2F, Minami 11-jo Nishi 1-3-17,  
Chuo-ku, Sapporo, Hokkaido, Japan 064-0811**

**TEL: +81-11-251-5009 Email: [spj@career-bank.co.jp](mailto:spj@career-bank.co.jp) Website: <http://sprlc.en.html>**



Facebook



Instagram



YouTube



NAVER Blog



Weibo



Blog